

BLUE JEAN BLUES

BY
ART DEDRICK

1ST SAX E^bALTO

(MODERATO)

2. **D** *SOFT*

E

fz

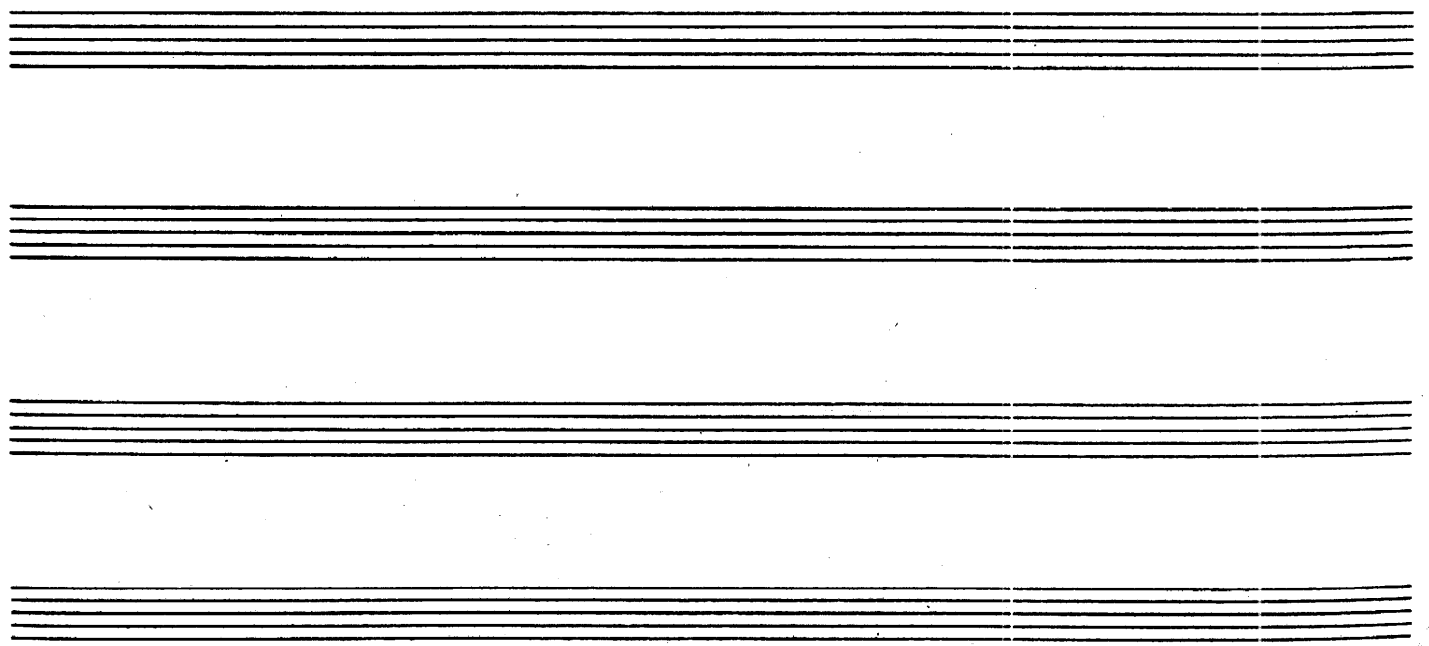
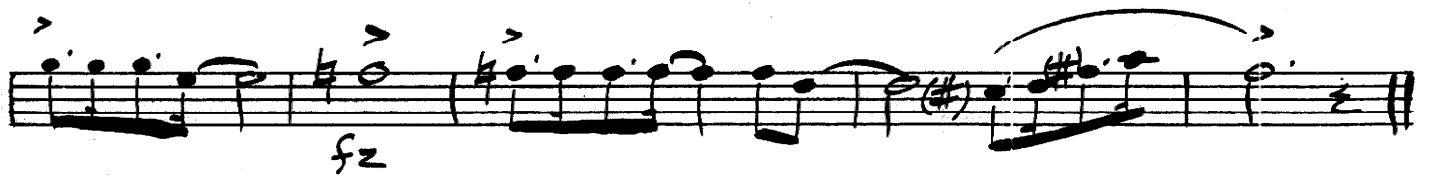

BLUE JEAN BLUES

ART DEDRICK

2nd SAX B \flat TENOR

MODERATO

A (WITH TROMBONES)

2. **D** SOH1

E

FF FFF

FZ

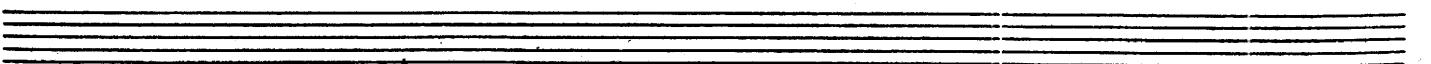
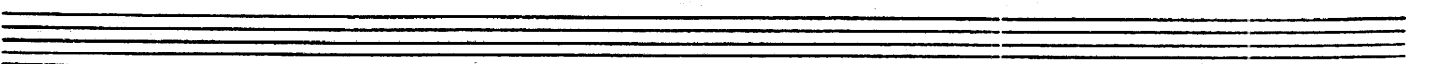
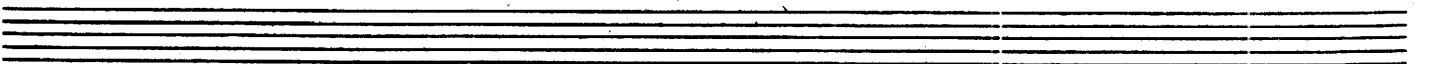
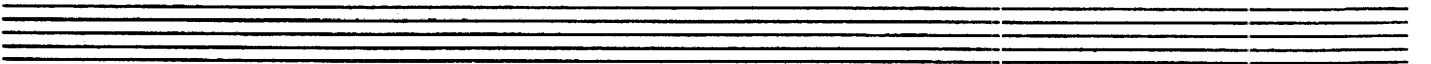

BLUE JEAN BLUES

3RD SAX E♭ ALTO

BY
ART DEDRICK

MODERATO
(LEGATO SWING)

BLUE JEAN BLUES

BY
ART DEDRICK

4th SAX - B♭ TENOR

MODERATO

Five sets of empty musical staves, each consisting of five lines, arranged vertically on the page.

BLUE JEAN BLUES

5th SAX E♭ BARITONE

BY ART JEDRICK

MODERATO

BLUE JEAN BLUES

1ST TRUMPET

BY
ART DEDRICK

MODERATO (LEGATO SWING) (NOT TOO FAST!)

BLUE JEAN BLUES

2ND TRUMPET

BY ART JADROCK

MODERATO
(SMOOTH SWING)

MF FF

A 3 MF

B 12 **C** (PLAY IN ABSENCE OF TROMBONE ONLY) IN HAT

7 1 1 **D** 1 OPEN FF

E FF

FFF FINE

BLUE JEAN BLUES

BY
ART DEBORICK

3RD TRUMPET

MODERATO
(LEGATO SWING)

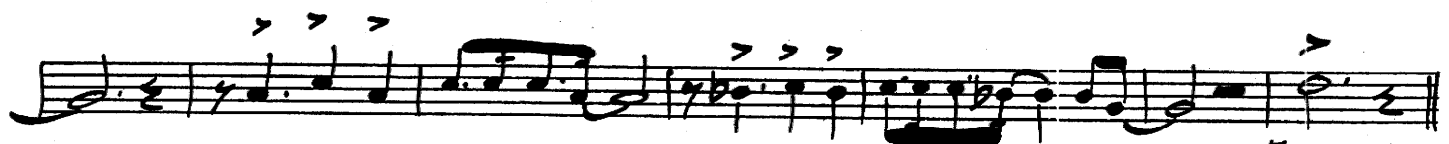
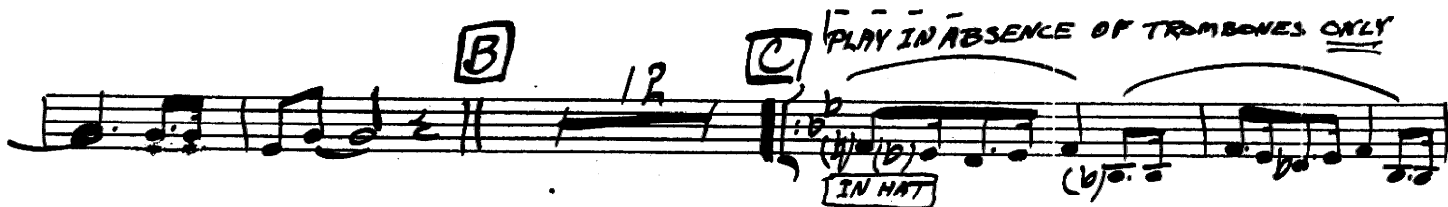

BLUE JEAN BLUES

ART DEDRICK

1ST TROMBONE

MODERATO

BLUE JEAN BLUES

BY
ART DEBICK

2ND TROMBONE

MODERATO

MF

FF

SOLI **A** UNISON (LEGATO SWING STYLE)

mp

MF

B

SOLI **C**

MF

5 1. SOLI VR. 1 **D** 1

FF

E

FF

FFF

BLUE JEAN BLUES

BY
ARF DEBYEK

3RD TROMBONE

MODERATO

BLUE JEAN BLUES

BY
ART DEORICK

BASS TUBA

MODERATO

A

B

C

D

E

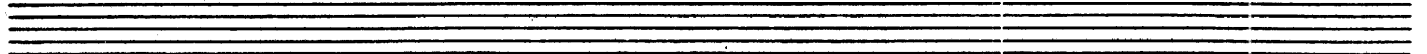
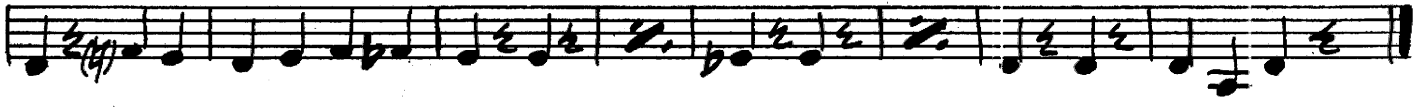

BLUE JEAN BLUES

BY
ART DEDRICK

BASS VIOLA
(MODERATO)

PIZZ

A

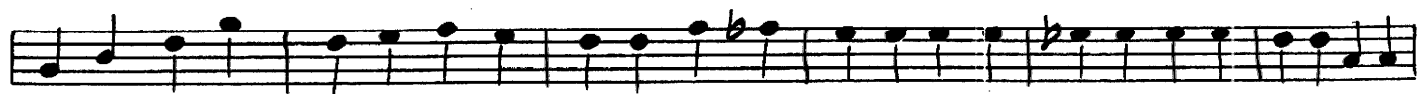

B

C

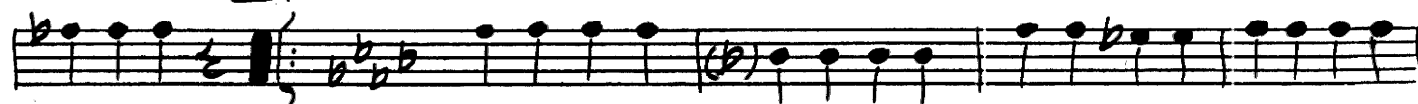

D

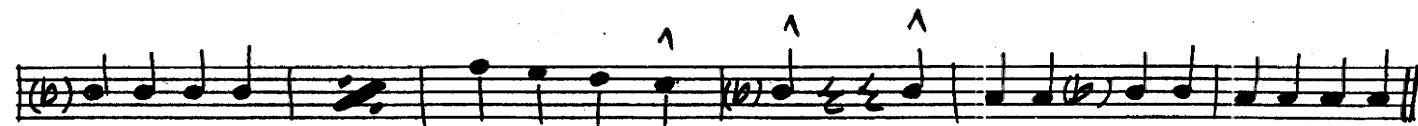

BLUE JEAN BAKES (BASS)

E

(#) (b) (FINE)

BLUE JEAN BLUES

BY
ART DEDRICK

GUITAR

MODERATO

COPYRIGHT 1954

BLUE JEAN BLUES

BY
ART DEDRICK

DRUMS

M.M. ♩ = 116 - 120 (MODERATO)

Not Too Fast!
HI HAT CYMBAL

A BRUSHES

4 2 3 4 5 6 7

MF (MAKE IT SWING) < FF >

2 3 4 2 3 4 5 6 7

B 2 3 4 5 6 7 8 9 10 11

C 2 3 4 5 6 7 8 9 10 11 12

D 2 3 4

E STICKSON-CYM

FF

12 FINE

BLUE JEAN BLUES

BY-ART DEDRICK

PIANO

F / / / / / B \flat / / / / / F / E \flat / D \flat / / / / F / E \flat /

(MODERATO)

F / / / / **A** F B \flat F F \flat B \flat

A

F Gdim F Gdim F Fdim Gmi \flat G \flat F

F Gdim F Gdim F Fdim Gmi \flat G \flat F

F B \flat F B \flat F F \flat B \flat

B

B \flat mi F F Fdim Gmi \flat C \flat (b \flat) F A \flat

B \flat mi F F Fdim Gmi \flat C \flat (b \flat) F A \flat

C A \flat D \flat A \flat G \flat A \flat D \flat Dmi

C

Two empty musical staves (treble and bass clef) at the bottom of the page.

CONDUCTORS GUIDE

BLUE JEAN BLUES

ART DEBRIEK

MEDIUM BLUES TEMPO - M.M. ♩ = 116 - 120
(NOT TOO FAST!)

TUTTI SAXES TUTTI SAXES

mf

TUTTI

TROMBONES & TENORS **A** UNISON (LEGATO SWING)

ff mp

TUTTI

mf

BRASS

ENS.

SAXES

SAXES **B**

TROMBS. **C** (1st TRUMPET DOES NOT REPEAT)

(CUBO FOR TRUMPETS 2 & 3)

TRUMPET SOLO (AS WRITTEN OR AD LIB)

SAXES

SAXES

CONDUCTOR - PAGE 2 (BLUE JEAN BLUES)

2. SAXES **D** BRASS SAXES

BRASS SAXES BRASS SAXES ENSEMBLE

E BR. > TUTTI TRPTS
SAXES FF SAXES

TUTTI SAXES BRASS

BR. > TUTTI SAXES TUTTI FINE

Four empty musical staves.